



**Blarney Grounds**  
Stella A. Collins  
Oil - 12x16  
NFS



**May / Kensington Park**  
Ukdae Lee  
Oil - 16x20  
NFS

# Covenant's Fine Art Gallery



**The Sheriff**  
Peter Sylvan  
Acrylic  
19x25  
\$175



**Scottish Bagpiper**  
Elaine Silk  
Pastel - 16x20  
NFS

## Costick Center Senior's Art Show



**My Red Flowers**  
Stella A. Collins  
Oil - 12x16  
\$150



**Judie's Lilly Pond**  
Elaine Silk  
Oil - 16x20  
NFS

### Show Dates

September 13 - October 11, 2010

### Artist's Reception

Sunday, September 19,  
11:30 - 1:30p.m.

Artist's and their guests are invited.



**Talk Together**  
Ukdae Lee  
Oil - 16x20  
NFS



**Windswept**  
Gerard J. Panyard  
Gouache Watercolor  
NFS

Local artist are invited to enter juried shows. If you are an art collector or just enjoy viewing the talents of others please visit gallery to see new works.

\*\*\*\*\*



**Springtime**  
Stella A. Collins  
Oil - 12x16  
\$75



**Doris' Garden**  
Doris Foreman  
Oil - 16x20  
\$60

### The Gallery is open

Tuesday, Wednesday and Thursday  
10 a.m. - 3 p.m.

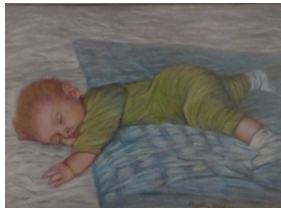

**Baby Ava**  
Phyllis J. Madison  
Colored Pencil  
9x12  
\$80

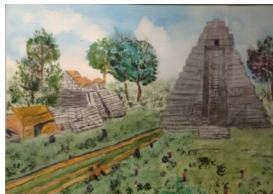

**Tikal Guatemala**  
Claire Sagastune  
Watercolor  
16x20  
\$80



**Passionate Life**  
Ukdae Lee  
Oil - 16x20  
NFS



**Hawaiian Surfer**  
Peter Sylvan  
Watercolor  
20x28  
\$125

5800 West Maple Rd.

West Bloomfield, MI 48322

Dr. Jon Good, Senior Pastor

Phone: 248-855-9191

Email: ArtGallery@covenantbaptistchurch.org

www.covenantbaptistchurch.org



**Sunkissed Sky**  
Betty Olson  
Acrylic - 16x20  
\$85



**Sunfish on Portage Lake**  
Don Rohrbach  
Oil - 12x16  
NFS



**Zion National Park**  
Phyllis J. Madison  
Oil - 16x20  
\$95



**Flowers in the Window**  
Gerard J. Panyard  
Gouache Watercolor  
NFS



**Vacation Paradise**  
Doris Foreman  
Oil - 16x20  
\$70



**Red Eyed Frog**  
Elaine Silk  
Claystone  
12x12  
NFS



**Autumn Dance**  
Claire Sagastune  
Watercolor  
16x20  
\$110

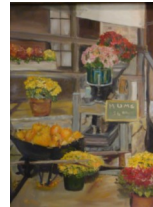

**Autumn at the Cider Mill**  
JoAnn Billiu  
Oil - 24x18  
\$75

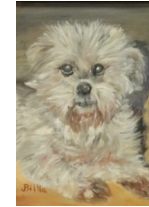

**Pukie**  
JoAnn Billiu  
Oil - 9x12  
NFS



**Winter Forest**  
Betty Olson  
Acrylic - 16x20  
\$50



**Jasper National Park, B.C.**  
Don Rohrbach  
Oil - 16x20  
NFS



**Katie Annes Highchair Tray**  
Gerard J. Panyard  
Gouache Watercolor  
NFS



**Daylilies**  
Doris Foreman  
Oil - 11x14  
\$50



**U.P. Summer**  
JoAnn Billiu  
Oil - 16x20  
NFS



**Hollyhocks**  
Phyllis J. Madison  
Oil - 16x20  
\$100



**Blue Vases**  
Peter Sylvan  
Acrylic  
14.5x18  
\$150



**Grandmother's Rug**  
Don Rohrbach  
Oil - 12x16  
NFS



**Wandering Stream**  
Betty Olson  
Acrylic - 16x20  
\$85

For more Information or to purchase any of the artwork in this show, please contact the church office or call

Phone: 248-855-9191— Glenna Livingston, Gallery Chairperson

You may also contact us by email: [artgallery@covenantbaptistchurch.org](mailto:artgallery@covenantbaptistchurch.org)

[www.covenantbaptistchurch.org](http://www.covenantbaptistchurch.org)